

Ringmore Parish Newsletter

February 2019

Edited by David

Deadline for March, 23rd Feb



Surfing from Agnes Cove beach on 27th December. Photo by Mike WF

RINGMORE DIARY DATES

Short Mat Bowls: Monday evenings from October 7.30pm

Tuesday: Table Tennis, Parish Room 8.00pm

February

- 4 Tearfund Lunch, WI Hall, 12.00pm - 2.00pm
- 5 Mobile Library 11.50 - 12.20
- 6 Cacklers, The Journeys End, 7.30pm
- 14 WI Valentines Quiz and Wine event. WI Hall 7.30pm
- 16 Film, *Sully*, Parish Room, 7.30pm
- 19 Parish Council Meeting, WI Hall, 7.00pm
- 21 *The Filling Station*, Bigbury Memorial Hall, 7.30pm
- 27 PCC Meeting, Parish Room, 7.30pm

March

- 4 Tearfund Lunch, WI Hall, 12.00pm - 2.00pm
- 5 Shrove Tuesday, Pancake Extravagansa, Parish Room, 10.30
- 6 Mobile Library 11.50 - 12.20

- 6 Cacklers, The Journeys End, 7.30pm
- 14 WI Meeting, *Handbell Ringing*, 7.30pm
- 16 *Village Quiz*, Parish Room, 7.30pm
- 18 Parish Council Meeting, WI Hall, 7.00pm
- 21 *The Filling Station*, Bigbury Memorial Hall, 7.30pm

April

- 2 Mobile Library 11.50 - 12.20pm
- 3 Cacklers, The Journeys End, 7.30pm
- 6 WI, Charity Coffee Morning, 10.30am
- 18 *The Filling Station*, Bigbury Memorial Hall, 7.30pm
- 21 Easter Sunday service, All Hallows, 9.30am
- 23 Parish Council Meeting, WI Hall, 7.00pm

We Let Our Clients Do The Talking...

"You have been brilliant through the whole process"

"Just to thank you for your enduring patience in the sale of our house"

"We were so impressed with the photography, marketing and honesty of your team"

"Modbury, have been fantastic, very patient and understanding, helpful and professional"

"Thank you for your work and patience"

3 Church Street
Modbury
PL21 0WD
01548 830831
modbury@luscombemaye.com

Luscombe Maye
Waterside Property



The Dolphin Inn, Kingston

01548 810314

Welcome to the Dolphin Inn. We serve a selection of home cooked meals using local produce, have Cask Marque accredited real ales and offer bed and breakfast accommodation in a traditional building opposite the pub.



This is a great village pub with a warm welcome to all.

From the Editor.....

Welcome to the February 2019 issue of the newsletter.

As I write, rain is lashing the window of my work area and has been doing so for much of the day. Despite this gloominess January has been quite a benign month weather wise. A number of villagers have reported plants coming into flower last month (we had a couple of freesias that did nothing in the summer come into bloom at the end of December) and I am certain I heard the first mower of the New Year in action.

So will we get away with a mild winter, or are we going to see another 'Beast from the East'? Who knows?

This month's cover photo was taken on December 27th by Mike Wynne Powell. It could, of course have been any time of year, but the significance of the image is that it was taken at Ayrmer Cove. Not a regular surfing spot by any means. I gather the orientation of the surf meant that Ayrmer was the best beach from which to take advantage.

Last month I announced that I would remain as editor of the Ringmore Newsletter until December this year. If anyone is interested in taking on this role then I would be very happy to mentor them and provide support during this year. Ideally there is someone

within the Parish who with a bit of help would like to try their hand at putting the newsletter together. Do contact me if you are interested and would like to have a go. It would be a shame if the newsletter was to close.

This is the time of year when a number of organisations run quiz nights. These take place around the local area and I note that Macmillan Cancer Support are to host an event at the Bigbury Memorial hall on 22nd February. A worthy cause and an enjoyable evening, no doubt. A week earlier and I will be Quizzmaster at the golf club for their February event. I must admit that it is very enjoyable yet challenging to select a variety of questions that will be of interest and not too easy/difficult for the audience. At the very least, I plan to make it an entertaining event and would love to see you there.

And advance warning for the All Hallows Shrove Tuesday coffee and pancakes morning to be held in the Parish room on Tuesday 5th March. There is an ad for this in this newsletter.

If you have any comments or suggestions to make then contact me at

ringmorenews@gmail.com or by telephone to 811212.

David

Friday Bus Service

Departs Challaborough	09.40
Departs Ringmore	09.56
Arrives Plymouth	10.49
Departs Plymouth	13.30
Arrives Ringmore	14.34
Arrives Challaborough	14.38



Village Transport Scheme

Please remember, if you need a car and driver to get you to hospital or the dentist, then phone Sally on 810547 or Rosemary on 810253.

Ringmore First Aid Responder - In an emergency call 999 then any of us.

Lizzie Andrews 01548 810615

Karen Purdy 01548 810382

Jane Reynolds 01548 811218

Debbie Mercy 01548 811276

Andi King 01548 811210

Emily Bohnet 01548 811210



THE DEFIBRILLATOR is at No 8 Crossways (Andi and Emily's) on the right hand side of the wall as you face the front door. There is also one at Challaborough Shop and at Holywell Stores

All opinions expressed in this newsletter are those of individual writers, and not necessarily those of the Editor. The Parish Council does not guarantee or accept liability for any literature, advertised goods or services. They have not inspected or made checks regarding suppliers. The Editor's decision is final.

The newsletter is edited by David. Please ensure you use the Ringmore News email Below and not personal email addresses. If you have any news views, jokes, interesting articles, recipes, book reviews, or something to celebrate or share please send this to: ringmorenews@gmail.com, David 811212

SUNDAY CHURCH SERVICES IN FEBRUARY

	Aveton Gifford 11.00 am	Bigbury 11.00 am	Kingston 9.30 am	Modbury 9.30 am	Ringmore 9.30 am
3 rd	Sunday Worship	Communion*	Communion	Communion	Sunday Worship
10 th	Communion	Sunday Worship	Sunday Worship	Communion* (8 am) All Age Service	Sunday Worship
17 th	Lay led service	Sunday Worship	Communion (11 am)	Communion by Extension	Village Service
24 th	Communion	Team Evensong (4 pm)	Village Service	Sunday Worship	Communion

* Service in traditional language.

SOWING SEEDS

February can be a time of looking ahead beyond the dark cold days of winter to the spring and summer, maybe planning or booking holidays or dreaming of those already booked. For gardeners it can be a time of planning and preparing for the plants and crops which are going to make their gardens burst into flower or produce the vegetables for their tables. It's a time for purchasing and maybe starting to plant the seeds that will enable these dreams and plans to come into being, as gradually over the months these lifeless dried up grains, watered by the rain and warmed by the sunshine, burst into life and grow into fine plants. Often all this happens without any further input from the person who planted them.

The Bible contains a number of Jesus parables in which he drew parallels between the growth process of seeds and plants and the development of faith. In one of these he tells us that the Word of God, like the seed, grows in God's good time, and this reminds us that we often never know what an effect the evidence of our faith in our lives is having on the people with whom we come into contact. Nor do we know what effect the experience of bringing a child to church for baptism will have on the child's parents, godparents or family members. It may well be that on that day a seed of faith is sown in someone's heart, which in God's good time will start to grow, and as Jesus reminds us, in another seed related parable, just as a minute seed can grow into a big bush, so that tiny seed of faith could grow into something big.

When we think about it, aren't we as individuals very similar to seeds and plants? Just as the growth of a seed is influenced by the things around it, so our development as individuals is influenced by the conditions and the people around us - starting from our childhood and continuing throughout the whole of our lives. So how important it is that we affirm, encourage and support one another! When we think that someone has done something well, why not tell them? When we know that someone is going through a rough time, why not offer help or support instead of assuming that their family is already supplying all their needs? Often it is the knowledge that people care that can make all the difference to the life of a lonely person, and can sow the seed of hope for the future in their hearts.

Joyce Howitt



All Hallows Church, Ringmore

Modbury Mission Community Planning

When Matt Rowland, our vicar joined to lead the community churches a year ago, he promised he would spend the first nine months or so getting to know the people and churches within the Modbury Benefice before launching the process to review the mission community action plan. To that end members of the Church PCC attended a discussion meeting with PCC's from all five churches. The Ringmore PCC is currently working on our forward plan to develop the life and role of the church in the community. I will report further on this development in future issues of the newsletter.

Village Service 20th January

We were joined by Rebecca from the Kingsbridge *Dementia Friends* charity at our village service in January. Dementia Friends is a social action initiative that aims to raise awareness of dementia and Rebecca gave an excellent talk on how we can understand the different types of dementia and how they affect the memory process in people who live with it. All Hallows is planning to become a Dementia Friendly Church this year.

Sound and Vision 5

A good many villagers joined Mike Wynne Powell for an enjoyable evening of Audio Visual treats. Mike has been beavering away over the past year taking photographs and drone videos and from these creating some very interesting and enjoyable theme based presentations - all presented with music. An enjoyable evening for all and we are grateful to Mike for his donation of the proceeds to church funds.

Prayer Chain

From time to time, most of us feel the need for prayer (whether or not we go to church). If anyone has a prayer request, they can phone one of the numbers below and give details of the request (as much or as little detail as they wish). That person will then phone the next person on the list and so on - ensuring at least ten people are praying. These will be Mary Wilson 830280, Gill Tomlin 810028, Sally Errett 810547, Alice Thornton 810284, Judy Bull 810420, Alison Wynne-Powell 810407, Sally Ness 810639, Drina Williams 810405. Rosemary Wilson 810211 & Jenny Williams 810851.

Some people have said they are worried about confidentiality when asking for prayer. I can assure them that one of the main conditions of joining the prayer chain is the promise never to discuss the requests apart from the initial information being passed on. However it is always lovely to know that prayers have been answered (and they usually are, but not always when and how we expect!)

Kingsbridge Foodbank

Your support for the Foodbank has been considerable – well done and hopefully we can continue this good work for the rest of the year. The **FOODBANK** is here to help people in crisis in and around Kingsbridge. A container is placed in the Church Porch for items to be placed in which will be taken to the Foodbank every Thursday morning. They are currently welcoming donation of many types of non-perishable items (except Baked Beans and Tea), toiletries such as Toothpaste, brushes and toilet rolls and all types of household cleaning materials. There is a more detailed list of items on the collection box in the Church porch. Please note, however, that the foodbank is unable to accept home-produced goods.

Many thanks for your help for our neighbours in need.

Judy Bull and David Vincent



Mobile Library Service - 2019

Jan 8, Feb 5, Mar 6, Apr 2, 30, May 28, Jun 25

Ringmore Church: 11.50 to 12.20

FRIDAY 22 FEBRUARY AT 7 PM

BIGBURY MEMORIAL HALL



£10 pp inc pasty plus bottle of wine per team of 6.

Bring own glasses & cash for raffle

Tickets: FIONA DUKES 07778 263827
HOLYWELL STORES St. Ann's Chapel



Organised in aid of Macmillan Cancer Support, registered charity in England and Wales (261017), Scotland (SC039907) and the Isle of Man (604). Also operating in Northern Ireland.

Fundraising for

**MACMILLAN
CANCER SUPPORT**



Letters to the Editor - write to ringmorenews@gmail.com .

Dear Editor

I would be grateful if you will join me in welcoming to Challaborough John and Debbie Mitchell, their son Ocean; and Michael and Vikki Wood and their son Maxwell. Both families are familiar to the area and are delighted to be here.

Bob Wood

Carol Hext, has contacted me to mention that they have a *Stag Minstrel Headboard* for sale. It is for a 4' 6" double bed and is in excellent condition. £45 and it's yours!

Please contact Carol on 810251

CAACKLERS - Craft, Art, Chat, Knit, Laugh, Enjoy, Relax, Share - Meets every first Wednesday of the month in the Journeys End at 7.30pm.

February 6th will be a Fish & Chips, post Christmas, CAACKLERS meal at the Journeys End. The cost will be £10.50 per head.

Please let Ali Vincent (811212) know ASAP so we can tell Tracy the numbers for food.



IN NEED OF SPIRITUAL FUEL ? TOP UP HERE !



The Filling Station is a new informal way of expressing the Christian faith using local mid-week monthly celebration meetings in a café style setting. In a relaxed and friendly atmosphere with tea, coffee and cake we have a worship time and a speaker. Prayer Ministry is always available.

EVERYONE IS WELCOME

The South Hams Filling Station meets at Bigbury Memorial Hall, St. Ann's Chapel, Bigbury, TQ7 4HQ

Meetings are on 3rd Thursday most months 7.30-9.30p.m. Check: www.thefillingstation.org.uk

or Facebook: SouthHamsFillingStation

or call: 07522 430036/ 01548 810017

Next Meeting – Thursday 21st February

Speaker

Rachel Greenwood of the Open Doors Charity

‘Love One Another’

All Hallows – Ringmore



Shrove Tuesday Coffee Morning & Pancake Extravaganza

10.30am Tuesday 5th March

Parish Room – Ringmore

Cake Stall, Books, Raffles, Competitions, Teas and Coffees

All welcome, Entrance Free

Proceeds to *All Hallows* maintenance funds

Ringmore Parish Room

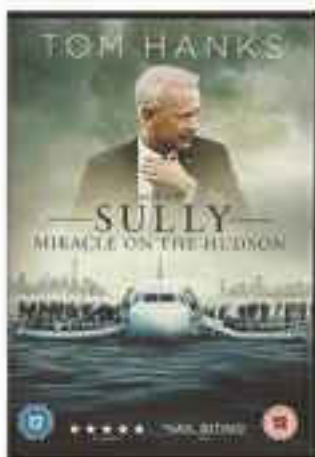

On January 15, 2009 the world witnessed the "Miracle on the Hudson" when Captain "Sully" Sullenberger (Tom Hanks) and his co-pilot (Aaron Eckhart) glided their disabled plane onto the icy waters of the Hudson River, saving the lives of all 155 aboard. However, even as Sully was being heralded by the public and the media for his unprecedented feat of aviation skill, an investigation was unfolding that threatened to destroy his reputation and his career.

Rated 12 - moderate threat; infrequent strong language

Welcome Drink 7pm
Film 7.30pm ★ Entry £5
Saturday 16 February

Ringmore Parish Room

Tickets from
Roger and
Robbie
810738



Bring your friends or join a team on the
night for an evening of fun in the Parish
Room



Who?

What?

When?

£5 per person to include wine
and nibbles

Saturday 16 March at 7.30pm

Antiques Road Show

The new year started with our very own "Antiques Road Show" led by valuer Eric Distin. Members and visitors brought along a wide variety of items of interest; these included china bowls, a travelling writing desk, pictures, a silver tea set and much more. He showed himself to be extremely knowledgeable, and was able to enlighten members and visitors about the age of their antiques and what they might be worth. This startled one or two people, who will now be contacting their insurers to make certain that their precious belongings are fully insured!

Eric asked people what they knew about the history of their items, and how they came into their possession. He recommended researching on the internet and talked about trends in values over the years; for example, furniture doesn't have the same value now as in the past. Pressed for his opinion on desirable collectables, he surprised people by suggesting children's toys.

The meeting was well attended by visitors (men and women) as well as by members. Everyone thoroughly enjoyed the evening, and there are requests that it should feature in the programme for another year.

Valentine Supper & Quiz

Thursday 14th February

Ringmore W.I. Hall

7.00 for 7.30 pm

Free glass of wine on arrival

Tickets £10.00 (order by 7th February)

Contact Rosemary Piercy (81 0253)

Or Jackie Tagent (81 0520)

All profits to St Luke's Hospice



BIGBURY MEMORIAL HALL

CALENDAR OF EVENTS FEBRUARY 2019

<u>Day & Time</u>	<u>Activity</u>	<u>Organiser</u>	<u>Contact no.</u>
Mon. *9.30 – 10.10	Aerobics	Jill Gubbins	810651
*10.15 – 11.15	Pilates	Jill Gubbins	810651
*11.20 – noon	Strong & Steady (plus tea)	Jill Gubbins	810651
Tues. 13.30 – 15.30	(from February) Jan Lucas Bridge		831244
17.30 – 19.30	Youth Club	Juliette Jackson	810307
19.30 – 21.30	Bowls	Dee Fitzgerald	811191
(closed for the time being – more members needed; contact Dee for information)			
Wed. 9.30 – 11.45	South Hams Shrimps	not currently functioning	
Thurs. 9.30 – 10.00	Fast Fit	Jill Gubbins	810651
*10.15 – 11.15	Pilates	Jill Gubbins	810651
19.30 – 21.30	South Hams Filling Station	Gilbert Snook	810017
(3 rd Thurs. of month excl. Dec & Aug)			

February events:

Thursday 7th February: Food and Film Night. Finding your Feet with Imelda Staunton, Timothy Spall and Celia Imrie. Moroccan Food 7.00pm; film 8.00pm. Only £10. See posters round the parish. Tickets from Holywell Stores.

Future events:

Saturday 9th March: 11.00am Science Adventures for 5- 12 year olds and their families. A Villages in Action/Carn to Cove event. See poster next month for further details.

50/100 Club. Promoted by Dane Vanstone. Our first draw of 2019 was made at the Quiz Night on 11th January. The winners were Trish Bagley (£20) and Sally Watts (£10). Join now (£10 for the 10 months to October) to have a chance of winning the monthly draw. 50% of the money goes in prizes and 50% to the Hall. Tickets can be obtained from Holywell Stores.



JAZZ AT THE FISHERMAN'S AVETON GIFFORD

"Kingsbridge Jazz Club" is now firmly established at **The Fisherman's Rest** on the first Tuesday of the month, starting at 7.30pm (doors open 6.30). It has become a unique venue, much loved by the many top Jazz Bands who perform there.

We have professional and international musicians who play not only in the UK but around Europe and as far afield as New Orleans - some indeed have been granted the freedom of The City of New Orleans.

Come along and enjoy the high standard of live music that you would normally only expect to experience at a large city venue.
Bands for the next 2 months are as follows:

5th February 2019 - Hotsy Totsy ~ 5th March - Spats Langhams Hot Fingers with Emily Campbell

www.aveton-gifford.co.uk/facilities/kingsbridge-jazz-club

www.facebook.com/kingsbridgejazzclub

**MINUTES OF A MEETING HELD ON 15 JANUARY 2019
IN THE W.I. HALL, RINGMORE AT 7.00 PM**

Present	Cllr Jenny Williams	JW	In the Chair
	Cllr Richard Baker	RB	
	Cllr Jeremy Deverson	JD	
	Cllr Andrew King	AK	
	Cllr John Reynolds	JR	
	Cllr David Vincent	DV	
In attendance	County Cllr Rufus Gilbert	RG	Also acting as SHDC contact
	Peter Javes		Clerk

Members of the public present: 0

Draft Minutes

01/19 DECLARATIONS OF INTEREST
None

02/19 MINUTES OF THE PREVIOUS MEETING
IT WAS RESOLVED THAT the minutes of the meeting held on 13 November 2018 be accepted as a correct record
Resolution **carried unanimously**. The minutes were signed by the Chairman.

03/19 MATTERS ARISING

3.1 Shed on NT land: JR had met the NT and representative and the tenant farmer and a location had been agreed in a field adjacent to the NT car park to site an 8x10ft container. One side would need to be clad in wood to blend in. Details of the container need to be finalised. JR/AK/JD
RG might be able to offer DCC grant assistance in the next financial year.

3.2 Bowling Green Registration: Progress had been made on the registration of Manorial Waste and the Clerk would ask for a definitive map of the land involved and would circulate to councillors the draft letter to the Land Registry. Clerk

3.3 NIGHT LANDING SITE
It remained for the fencing work to be done and the water trough to be invoiced. JW agreed to phone EDF with details of the location of the meter. JW

04/19 FINANCE

Bank balances as at 15 January 2019 £24,917.40

Payments approved: - (which include VAT where applicable).

Folio	Payee	Reason	£
54	Ringmore WI	Neighbourhood Plan meeting	10.00
55	Mike Wynne-Powell	Neighbourhood Plan mileage	33.75
56	Peter Javes	Administration – November	97.41
57	Ringmore WI	Neighbourhood Plan meeting	10.00
58	EDF	Night Landing Site electricity	8.00
59	Ringmore WI	Neighbourhood Plan meeting	10.00
60	HMRC	Income tax	61.80
61	Peter Javes	Administration – December	97.41
62	John Reynolds	Parish Paths Partnership	5.00
63	Ringmore News	Contribution for 2019	212.00
64	Devon Communities Together	Neighbourhood Plan data analysis	1,785.00

TOTAL PAYMENTS **2,330.37**

Receipts since last meeting

27	Lloyds Bank	Interest	0.98
28	Lloyds Bank	Interest	0.98

TOTAL RECEIPTS **£1.96**

The fencing works and relocation of the water trough for the NLS are outstanding.
The following sums are held on behalf of :-

The following sums are held on behalf of :-

Ringmore defibrillator fund	£580.00
Neighbourhood Plan	£3,484.00
Night landing site balance	£4,450.56
PPP	£10,795.00

05/19 PRECEPT 2019-20

The meeting discussed the draft precept proposal prepared by the Clerk. It was noted that there were increasing demands on parish councils to take over work previously carried out by South Hams District Council and Devon County Council. Also, Ringmore Parish Council had run a deficit for several years and the deficit caused by excess of expenditure over income had been met from reserves. It was agreed to try and maintain a reserve equivalent to one year's expenditure, being about £6,000. It was recognized that there was pressure from parishioners for Council Tax not to be increased significantly. With this in mind the meeting looked at all items of projected expenditure and noted that the single biggest outlay each year was the cost of the refuse skip.

Following a lengthy discussion it was agreed to set the precept request at the current year's level of £5,250 plus inflation of 3%. This would result in a year on year increase in Council Tax for Band D homes to £43.73 (2018-19 £42.70) being an increase of 2.41%.

IT WAS RESOLVED THAT the precept demand for 2019-20 be set at £5,400 and the Clerk be instructed to complete the necessary form and file it with SHDC.

Resolution **carried unanimously**.

06/19 CITIZENS' ADVICE BUREAU – SOUTH HAMS

It was agreed to make a donation of £75 to South Hams CAB.

07/19 POLICIES

The following policies were adopted:-

- Code of conduct
- Complaints
- Data privacy
- Financial regulations
- Internal control
- Risk management
- Standing orders

Draft Minutes

08/19 NEIGHBOURHOOD PLAN (NP)

RB reported that four members of the steering group had been on a training course. The Steering Group had met to discuss the completed questionnaires and analysis of the results.

09/19 DEFIBRILLATORS

A joint application with Bigbury PC had been made to the SHDC Communities Together fund for a grant. The outcome would be announced in due course.

10/19 ENVIRONMENTAL MATTERS

Snow Warden: JD would buy three shovels to be kept with the grit bins.

11/19 PARISH PATHS PARTNERSHIP

JR reported that the work on Smugglers Lane should be started before the end of March.

12/19 DISTRICT COUNCILLOR

Following the resignation of Beth Huntley RG was representing SHDC for Ringmore until the elections due in May 2019.

RG reported that the SHDC waste services would be contracted out to a new employer. All current employees would be transferred with their benefits preserved. RG explained that the recycling remit would be extended to include glass bottles. The current system using polythene sacks for paper and tins would be replaced with bins. For the time being the brown bins for garden waste would continue to be a free service. These changes were expected offer significant savings to SHDC.

13/19 COUNTY COUNCILLOR

RG gave an update on Gigaclear and connection to high speed fibre broadband.

The schedule for implementation could be seen at:

<https://www.gigaclear.net/connecting-devon-and-somerset-rollout-schedule>

RG also spoke about Flybe and the implications for its skilled workforce at Exeter airport.

RG also noted that there had been interest from prospective buyers for the shipyard at Appledore.

14/19 MEETINGS ATTENDED

RB to the NP training course.

JR to the PPP annual meeting and a meeting with the National Trust.

15/19 CORRESPONDENCE

Electoral Register for 2019

Ringmore Parish Room

16/19 ITEMS FOR THE JANUARY MEETING



Election of councillors on May 2019

DATE OF NEXT MEETING: Tuesday 19 February 2019 at 7.00pm

Draft Minutes

ANNEX A MEETINGS CALENDAR 2019

19 February	19 March	23 April
21 May @ 6.45 followed by annual meeting @ 7.30		
18 June	16 July	August – no meeting
17 September	22 October	19 November
December – no meeting		



Serving Modbury and Ivybridge from:
Bighury - Bighury-on-Sea - Challaborough - Kingston -
Ringmore - St Ann's Chapel

Serving Ivybridge from:
Erminator - Ludbrook - Modbury - Uaborough

Journey times - from 26th September 2015
Saturdays only (except Public Holidays)

Arrival in Modbury	11:15	Arrival in Ivybridge	11:05
Departure from Modbury	11:40	Departure from Ivybridge	11:15

Fare Car 7 is operated by:
Ivy Cabs 01752 895555

To use this service you must book your journey one working day in advance with Ivy Cabs. Please call between 8am and 5pm.



You will be given an approximate pick-up time - please be ready as this is a shared service and other passengers may need to be picked up en route.

Fares:
All fares are per SINGLE journey

Zone 1 to/from Modbury	£2.00
Zone 1 to/from Ivybridge <td>£3.50</td>	£3.50
Zone 2 to/from Ivybridge <td>£2.80</td>	£2.80

These fares are subsidised, there are no further reductions for National Bus Pass holders, children or other categories, except children under 5 who travel free.





Serving Kingsbridge from:
Bighury - Bighury-on-Sea - Challaborough - Kingston -
Ringmore - St Ann's Chapel

Journey times - from 24th February 2016
Wednesdays only (except Public Holidays)

Arrival in Kingsbridge	10:05	Departure from Kingsbridge	12:00
------------------------	-------	----------------------------	-------

Drop off/pick up points in Kingsbridge:
Bus Station, Top of Fore St, Morrisons Supermarket, Hospital

To book Fare Car 17 please call
One 2 One Taxis 07766 406125

To use this service you must book your journey one working day in advance with One 2 One Taxis. Please call between 7am - 5pm.

You will be given an approximate pick-up time - please be ready as this is a shared service and other passengers may need to be picked up en route.

These fares are subsidised. There are no further reductions for National Bus Pass holders, children or other categories, except children under 5 who travel free.



FARE £2.80
per single journey from the designated rural area

Aune Valley Meat & Valley View Cafe



FREE LOCAL DELIVERY

NEW website
Click & Collect now available

www.aunevalleymeat.co.uk

Rake Farm, Loddiswell & 6 Church Street Modbury Loddiswell
Shop: 01548 550413 Café: 01548 559126
Modbury: 01548 830240

AUNE VALLEY MEAT LTD.
Butcher, Farm Shop & Cafe

KINGSBRIDGE EYE CARE GROUP

Clinical Excellence

Call us to book your appointment today.

Full Eye Health Examinations
 Contact Lens Specialists
 Retinal Photography & Macula
 Pigment Density Scan
 Glaucoma Examinations
 OCT Eye Scanning Examination
 Tailor-made lenses and spectacles

Luxury Designer Brands

Kingsbridge Eye Care
 1 The Promenade,
 Kingsbridge, TQ7 1JC
 01548 856854

Nigel Frost Optometrist
 5, Chene Court,
 Modbury, PL21 0QJ
 01548 830544

Salcombe Eye Care
 84, Fore Street,
 Salcombe, TQ7 1JG
 01548 843207

www.kingsbridgeeyecare.co.uk

Useful websites:

South Hams District Council
www.southhams.gov.uk

Devon County Council
www.devon.gov.uk

Report lost property to police
www.reportMyloss.com

Report highway problems & faults
www.devon.gov.uk/road maintenance

Rainfall locally,
 January Actual: 116 mm
 10 Year Low: 31 mm (2012)
 10 Year High: 178 mm (2016)
 10 Year Average: 102 mm



SR
 PLUMBING & HEATING



Tel- 01364 72418 Mobile- 07710453118

www.srplumbingheating.co.uk

- LPG, Gas & Oil • Plumbing • Heating
- Boiler Service and Repairs • Bathrooms
- Domestic Electrical Installer
- All Work Guaranteed • Ringmore Based

WORCESTER
 Bosch Group
 Accredited Installer



Computer Problems?

Call

TGO

Web Services Ltd

**Locally Based, Quick Service,
Reasonable Rates**

We can help with:

- New/Replacement PC's and Peripherals • Laptops • PC repairs •
- Broadband Installation • Hardware Upgrades • Web Design •
- Virus Removal • Data recovery • Online Safety • Lessons •
- Laptop repairs • Computer Tune-ups • Wireless Help •
- PC Healthchecks • Network Troubleshooting •
- Authorised AVG Internet Security Reseller •

**Affordable and effective
computer repairs & support.
Fast, reliable Service.
Clear, helpful advice.**

Call Phil on 01548 810628 or
E-mail: phil@tgoweb.co.uk

Unwind Hair Salon

Bigbury Village
TQ7 4AP

Ladies ~ Gents ~ Children ~ Bridal

With over 15 years hairdressing experience Unwind can offer you the best in hair treatment & advice. Please don't hesitate to get in touch if you would like to book an appointment or a free consultation.

FLEXIBLE HOURS inc EVENINGS

FREE PARKING

Krista Pickering
01548 810000 / 07808645981
www.unwindinbigbury.co.uk
unwindhairbigbury@gmail.com

SHEPPARDS

Your Local Accountants

CHARTERED ACCOUNTANTS

Full Audit, Accountancy and
Taxation Service

First Meeting Free

Free Parking

www.sheppardsaccountants.co.uk
Email: accounts@sheppardsaccountants.co.uk

01752 220333

22 The Square, The Millfields
Plymouth PL21 3JX



Julie

Mobile Hairstylist
Ladies & Gents

For an Appointment

Telephone 01548 810634

REFLEXOLOGY

FOR YOUR PHYSICAL, MENTAL AND
EMOTIONAL WELLBEING

TREATMENT ROOMS (UNWIND, BIGBURY
AND THE HAVEN, KINGSBRIDGE)
AND MOBILE VISITS

GIFT VOUCHERS AVAILABLE

SERVANE CAPPS

MAR/ABC LEVEL 3

QUALIFIED REFLEXOLOGIST

01548 810988

07814464156

servanecapps@gmail.com



ASSOCIATION OF
REFLEXOLOGISTS

Fryer Tuck's Take Away

CHALLABOROUGH BAY
Tel: 01548 810425

Award-winning

FISH & CHIPS

Pasties - Pizzas - Pies

Salcombe Dairy Ice Cream

Beach Goods - Wet Suits
Boards for Hire

Easter to end October
10.00am - 10.00pm

A.M. KING & SONS

Let the Kings make your home a castle

All aspects of building work and renovations undertaken

Bespoke double glazed wooden windows and doors

New kitchens and bathrooms

Interior and exterior decoration

We now provide a profile matching service for architrave
and skirting

Digger and driver for hire

01548 810892

01548 811210

01548 810570

07855 829936

amkingandsons@outlook.com



Domestic & Commercial

Electrical Contractors

Over 20 years serving the local area

Fully NICEIC approved contractor

Tel: (01752) 896183

Mob: 07971 855852

or email:

enquiries@chapmanelectrical.biz



J B S

John Butler Stonework

Quality Stonework

Building & General Maintenance

Free Estimates

Efficient Service

Based in the South Hams

John Butler Services

Plumbing Maintenance and Repairs

Hot Water Systems

Boiler Service and Repairs

Power flushing of central heating systems

Gas, LPG and Oil

Caravan and Holiday Home Safety Checks

Gas Safe Registered

Emergency Call Outs

Tel: 01548 810462 / 07977 962091

MATTHEW BISSEX ARCHITECTURAL DRAWINGS LTD

PLANNING AND BUILDING REGULATIONS APPLICATIONS

PLANS DRAWN FOR EXTENSIONS

LOFT CONVERSIONS,

CONSERVATORIES, NEW

BUILD HOUSING,

LISTED BUILDING APPLICATIONS

ACCREDITED SAP ASSESSOR

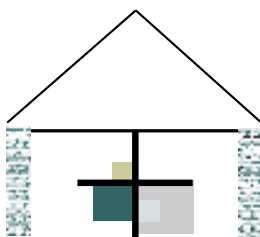

VISIT OUR WEBSITE AT: www.mbad.co.uk

FOR A FREE QUOTE ON PLANS FOR YOUR
BUILD PROJECT

CONTACT MATTHEW ON 01761 436861 OR

MOBILE 07843 286857

F. W. Jarvis & Sons Electrical Contractors

Est. 1964

- New Installations & Rewires
- Inspection & Testing
- Electrical Heating Systems
- Lighting

All Work Guaranteed

REGISTERED MEMBER



Call Michael or Brian
Tel. 01548 810438

Turtle Farm Produce



Winter: October-Mid March Fri-Sat
11.00-4.00

Summer Mid March-End Sept. Wed-Sat
10.00-6.00

Plants – Many Shrubs & Climbers

**“HOME PRODUCED” Pork, & Lamb ,
Free Range Eggs , Marmalades & Chutneys,
Wild Bird Food, Seasonal Vegetables &
Potatoes**

Phone evenings 01548 810923. We can Deliver

We are in the polytunnel on top of the hill at Bowling Green Cross.
Two ways in: The turning on the bend before the golf course or on
the Bigbury Village to Challaborough/B-on-S road.

FINE SHINE CLEANING

- Carpet, Upholstery & Rug Cleaning
- Spring Cleans, Builders and End of Tenancy
- Key Holding and Changeovers
- All hard floors cleaned & polished
- Pressure Washing—Paths, Houses & Walls
- Car-Bus-Caravan Wash & Valet
- Detailing
- Gutter Vacuuming, Fascias and Softs
- Window Cleaning

www.fine-shine.com
info@fine-shine.com

PHONE:
01548 854313

Unit 10 Orford Industrial
Eaton, Nuneaton CV11 1JF

Notice in bookshop window:

‘Please note that the Post-
Apocalyptical fiction section has
been moved to current affairs’



GEORGE H.W. ROSEVEAR
& COMPANY

A DIVISION OF HOLBROOK ASSOCIATES

ACCOUNTANCY, TAXATION AND
COMPANY SECRETARIAL SERVICES

01548 831427

3 MODBURY COURT, 32 CHURCH ST.,
MODBURY, DEVON, PL21 0QR

george@holbrookass.com

HOLYWELL STORES



Your one-stop shop

Premier
Amazing Value Locally

New Saturday Special: Salcombe Bread, Patisserie and Jam Doughnuts

Current offers running to 12th February 2019:

Barcardi, Gordons Pink Gin - £14.00

Martin' Prosecco - £7.50

Malteser Truffle Gift Box - £3.49

McVitie's selected lines – two for £1.50

PG Tips Half Price - £1.39

Felix Cat food - £3.00

POST OFFICE OPEN MON–FRI 9am to 1pm

Holywell Stores & Post Office, St. Ann's Chapel, Bigbury



Shop Open
Monday - Saturday 7am - 6pm
(7am-8pm July & August)
Sunday 8am - 5pm

Free Car Parking behind the shop
Tel: 01548 810308
Email: holywellstores@msn.com
www.2dayws/holywellstores

The Journeys End Inn

Ringmore

TQ7 4HL

01548 810205

Email: thejourneysend@btinternet.com

We are back ready to welcome you all after our break, here's to another year
We wish to thank you all for your continued support and here is what happening in February

February special- Steamed Mussels, Verjus, Lemon, Tarragon Cream, Ciabatta

Small glass of house wine £14.00~SUBJECT TO AVAILABILITY/NOT AVAILABLE ON SUNDAY

~~~~~

Rugby Six Nations Games Showing Live in The Snug

~~~~~

Cacklers (crafting, chatting or maybe just a catch up) Weds 6th Feb

~~~~~

We are open Valentines night as usual

~~~~~

We are closed Saturday 9th Feb from 6.00 for a birthday celebration

~~~~~

Please make sure you book for Sunday Lunch as spaces can get very limited  
Don't Forget Mothering Sunday March 31st

~~~~~

We take bookings for large private parties and tailor the menu to your Tastes and budget, we don't charge
for exclusive booking hire

Opening Times

Tues-Friday
12.00-3.00 & 6-11.00
Sat 12-11.00
Sunday 12-10.30

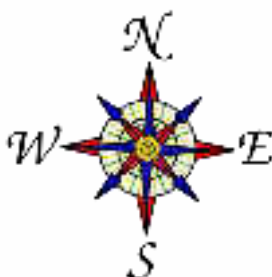

Food Served

Tues-Sat
12.00-2.00 & 6-9.00
Sunday 12.00-2.30