

Ringmore Parish Newsletter

November 2018

Edited by David

Deadline for December, 25th Nov



Hard to believe this was taken on October 24th during half term

RINGMORE DIARY DATES

Short Mat Bowls: Monday evenings from October 7.30pm

Tuesday: Table Tennis, Parish Room 8.00pm

November

- 5 Tearfund Lunch, WI Hall, 12.00pm - 2.00pm
- 6 Mobile Library Ringmore, 11.50am - 12.20pm
- 7 Cacklers, *Crafting, Chatting* Journey's End, 7.30pm
Carol Service Choir Practice, Barnford, 7.30pm
- 8 WI Meeting, WI Hall, *Board Games and Wine!*, 7.30pm
- 11 Remembrance Service, St James the Less, Kingston, 10.00am (No service at All Hallows today)
- 13 Ringmore Parish Council Meeting, WI Hall, 7.00pm
- 14 Carol Service Choir Practice, Barnford, 7.30pm
- 15 The Filling Station, Bigbury Memorial Hall, 7.30pm
- 17 Film, *The Battle of Britain*, Parish Room, 7.30pm
- 21 Carol Service Choir Practice, Barnford, 7.30pm
- 28 Carol Service Choir Practice, Barnford, 7.30pm

December

- 3 Tearfund Lunch, WI Hall, 12.00pm - 2.00pm
- 5 Carol Service Choir Practice, All Hallows, 7.30pm
- 4 Mobile Library Ringmore, 11.50am - 12.20pm
- 12 Carol Service Choir Practice, Barnford, 7.30pm
- 15 Film, *Nanny McPhee*, Parish Room, 7.30pm
- 16 Carol Service, All Hallows, 6.00pm
- 25 Family Communion, All Hallows, Ringmore 9.30am

January

- 7 Tearfund Lunch, WI Hall, 12.00pm - 2.00pm
- 19 Film, *Love Punch*, Parish Room, 7.30pm
- 25 *Sound & Vision*, MW-P, Parish Room, 7.30pm

We Let Our Clients Do The Talking...

"You have been brilliant through the whole process"

"Just to thank you for your enduring patience in the sale of our house"

"We were so impressed with the photography, marketing and honesty of your team"

"Modbury, have been fantastic, very patient and understanding, helpful and professional"

"Thank you for your work and patience"

3 Church Street
Modbury
PL21 0WD
01548 830831
modbury@luscombemaye.com

Luscombe Maye
Waterside Property



The Dolphin Inn, Kingston

01548 810314

Welcome to the Dolphin Inn. We serve a selection of home cooked meals using local produce and offer bed and breakfast accommodation in a traditional building opposite the pub.



This is a great village pub with a warm welcome to all.

From the Editor.....

Welcome to the November issue of the newsletter. The fine autumn weather seems to have stayed with us for most of October and the majority of half term week brought us glorious sunshine in the parish as can be seen from the front cover.

With November now upon us we are now very close to the one hundredth anniversary of the ending of the First World War on Armistice day, 11th November. This year, Remembrance day falls on a Sunday and it will be a very poignant moment as we stand in respect on the 11th hour of the 11th day this year. This year, the church of St James the Less in Kingston is holding a join service with us which begins at 10.00 am. Thus we will join with churches across the nation at 11.00 am at the end of the service. Everyone is welcome but if you plan to attend, do arrive early because the Church will be full!

This month, Adrian Bull is to begin choir practices for the Christmas Carol Service on 16th December at All Hallows. Practices begin on Wednesday 7th November at Barnford at 7.30pm and weekly thereafter.

Adrian sent me a photograph which is worthy of inclusion in the newsletter (see below) it shows a part of Ringmore which is hidden from those that don't come to the Parish Room anytime. Adrian told me that Ann Bracey has done an excellent job with the garden at the back of the hall and I fully agree. Thank you Ann for your great efforts. (Apologies this is in black and white)

If you have any comments or suggestions to make these will be gratefully received at

ringmorenews@gmail.com or by telephone to 811212.
David

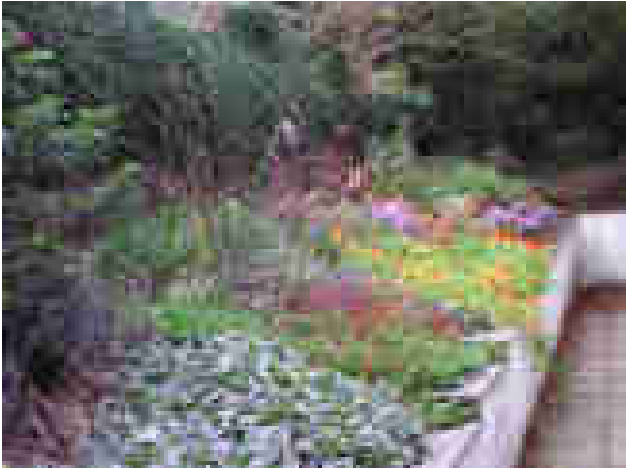

Friday Bus Service

Departs Challaborough	09.40
Departs Ringmore	09.56
Arrives Plymouth	10.49
Departs Plymouth	13.30
Arrives Ringmore	14.34
Arrives Challaborough	14.38



Village Transport Scheme

Please remember, if you need a car and driver to get you to hospital or the dentist, then phone Sally on 810547 or Rosemary on 810253.

Ringmore First Aid Responder - In an emergency call 999 then any of us.

Lizzie Andrews	01548 810615	Karen Purdy	01548 810382
Jane Reynolds	01548 811218	Debbie Mercy	01548 811276
Andi King	01548 811210	Emily Bohnet	01548 811210



THE DEFIBRILLATOR is at No 8 Crossways (Andi and Emily's) on the right hand side of the wall as you face the front door. There is also one at Challaborough Shop and at Holywell Stores

All opinions expressed in this newsletter are those of individual writers, and not necessarily those of the Editor. The Parish Council does not guarantee or accept liability for any literature, advertised goods or services. They have not inspected or made checks regarding suppliers. The Editor's decision is final.

The newsletter is edited by David. Please ensure you use the Ringmore News email Below (this has recently changed) and not personal email addresses. If you have any news views, jokes, interesting articles, recipes, book reviews, or something to celebrate or share please send this to: ringmorenews@gmail.com, David 811212

SUNDAY CHURCH SERVICES & THOUGHT FOR NOVEMBER

	Aveton Gifford 11.00 am	Bigbury 11.00 am	Kingston 9.30 am	Modbury 9.30 am	Ringmore 9.30 am
4 th	Sunday Worship	Team Evensong (3.00 pm)	Communion	Communion	Sunday Worship
11 th	Remembrance (10.45 am)		Remembrance (10.00 am)	Communion* (8 am) Remembrance (10 am)	
18 th	Communion*	Sunday Worship	Sunday Worship	Communion	Village Service
25 th	Lay Led Service	Communion*	Village Service	Sunday Worship Living Room Service (6 pm)	Communion

* Service in traditional language

TOWARDS A NEW DAWN

This year we remember the hundredth anniversary of the end of World War One. As communities gather in their churches and around the war memorials of their towns and villages they will remember the names of those who paid the ultimate sacrifice. On a day like Armistice Day we long for someone who has the authority, power and control to bring peace. We long for someone or organisation that can end all tears, death, mourning, crying and pain.

In the last century we have set up the League of Nations, the United Nations, The European Union, NATO and yet the peace we long for remains elusive.

In 1955 Winston Churchill in his last speech to the House of Commons said: *The day may dawn when fair play, love for one's fellow-men, respect for justice and freedom, will enable tormented generations to march forth serene and triumphant from the hideous epoch in which we have to dwell. Meanwhile, never flinch, never weary, never despair.*"

The day has not dawned but on the 11th of November 2018 we will remember that in 1918 the guns did fall silent on the 11th hour on the 11th day of the 11th month. At that moment there was peace: a great trial passed, and there was a sense of hope for the future.

Looking towards the future the Bible paints a picture of a new day when God 'will wipe every tear from their eyes. There will be no more death or mourning or crying or pain, for the old order of things has passed away.'

At the end of the Great War there was just a glimpse of what that felt like, before the shadows closed in again. One day, Christians believe, this new day will come and the shadows will never close in again. On Sunday the 11th of November come and join us in church as we will remember the past and look to the future.

Vicar: The Revd Matt Rowland (830260: every day except (normally) Saturday)

Readers: Joyce Howitt (01364 73093), Michael Tagent (810520)

Website: www.modburyteam.org



All Hallows Church, Ringmore

Tearfund

Don't forget that Tearfund lunches continue on Monday 5th November 12pm - 2pm at the WI hall. Delicious home-made soup followed by crumble and ice cream and tea or coffee. There are six lunches, the first Monday of the month from October to March inclusive. All proceeds go to Tearfund, a Christian charity devoted to help communities in trouble throughout the world.

Village Service

The village service on 21st October was led by Judy and Adrian Bull who had chosen some uplifting hymns for the occasion. Adrian gave a well researched talk on the bible passage Mark 10: 35 - 45. This is a well known passage comment on the desires of man to be great when they should instead offer service to others.

Remembrance Sunday 11th November 2018

Remembrance day this year falls on the 11th day of the eleventh month exactly 100 years after the end of World War I. You will be aware that there are many acts of remembrance planned for this so important anniversary. This year we join with our friends at **St James the Less, Kingston** for a service that starts at **10.00am**. This timing will allow us to coincide with services across the nation that will fall silent at the eleventh hour in remembrance and respect for all who lost their lives in the Great War and in wars since. If you need a lift to Kingston, please contact David on 811212 so we can organise this. Please note there is no service at All Hallows.

Churchyard Winter Clean up, Tuesday 13th November 10am

It is soon time to set too in the churchyard and cut back the boundaries and hedges along with a general tidy up of the grounds. We are hoping to have a farm trailer to collect all the vegetation for disposal. If you can join us in this activity we would be most grateful and the work will be completed in no time! If the day is wet then we plan to try again on Wednesday 14th.

The Church and Churchyard is one of the first features of the village that visitors see when they travel down into the village and it is a most valuable asset that we wish to look after as best we can.

Church Clean - Saturday 1st December 2018 at 10.00am

The pre-Christmas Church clean will take place on the first Saturday of December and you are warmly invited to come along and help us with the various tasks of dusting, polishing and brass cleaning. Once again, many hands make light work, so all are welcome!

Prayer Chain

From time to time, most of us feel the need for prayer (whether or not we go to church). If anyone has a prayer request, they can phone one of the numbers below and give details of the request (as much or as little detail as they wish). That person will then phone the next person on the list and so on - ensuring at least ten people are praying. These will be Mary Wilson 830280, Gill Tomlin 810028, Sally Errett 810547, Alice Thornton 810284, Judy Bull 810420, Alison Wynne-Powell 810407, Sally Ness 810639, Drina Williams 810405. Rosemary Wilson 810211 & Jenny Williams 810851.

Some people have said they are worried about confidentiality when asking for prayer. I can assure them that one of the main conditions of joining the prayer chain is the promise never to discuss the requests apart from the initial information being passed on. However it is always lovely to know that prayers have been answered (and they usually are, but not always when and how we expect!)

Kingsbridge Foodbank

Your support for the Foodbank has been considerable – well done and hopefully we can continue this good work for the rest of the year. The FOODBANK is here to help people in crisis in and around Kingsbridge. A container is placed in the Church Porch for items to be placed in which will be taken to the Foodbank every Thursday morning. They are currently welcoming donation of all types of non-perishable items (except Baked Beans and Tea), toiletries such as Toothpaste, brushes and toilet rolls and all types of household cleaning materials. Many thanks for your help for our neighbours in need.

Judy Bull and David Vincent



Letters to the Editor - write to ringmorenews@gmail.com .

Dear Editor

Is Ringmore Hirundine Heaven?

From our lofty and formerly colourful perch, we saw our first Swallow on 13th April and a single Swift on 21st April. It was only from the 8th May that more Swifts arrived in the village with 7 arriving on 17th May alone. From then on we have spent many happy hours watching their flypasts and dogfights in the sky. Whether they were all local Swifts we do not know but on 15 July we counted about 40 wheeling about! The last swift we saw departed on the 4th August.

Swallow numbers were always smaller than the Swifts but made up for it by staying longer and ultimately joining with House Martins for massed flybys of sixty or more. Big movements were seen in the South Hams generally when massing for migration and we saw over one hundred and fifty in the space of twenty minutes flying East on the 23rd September. Sadly the last swallow we saw was the following day, obviously trying to catch up! Sadly 'til next year then!

Roger and Gill at Wyncroft

Ann Lamble called me the other day to advise that she had received three consecutive scam telephone calls from an organisation claiming to be from BT and asking for confirmation of her account details. Apparently they were very persistent but she managed to avoid giving any information and on checking with BT later was told that no one from the company had attempted to call. Do please stay alert when called unexpectedly



IN NEED OF SPIRITUAL FUEL ? TOP UP HERE !



The Filling Station is a new informal way of expressing the Christian faith using local mid-week monthly celebration meetings in a café style setting. In a relaxed and friendly atmosphere with tea, coffee and cake we have a worship time and a speaker. Prayer Ministry is always available.

EVERYONE IS WELCOME

The South Hams Filling Station meets at Bigbury Memorial Hall, St. Ann's Chapel, Bigbury, TQ7 4HQ

Meetings are on 3rd Thursday most months 7.30-9.30p.m. Check: www.thefillingstation.org.uk
or Facebook: SouthHamsFillingStation or call: 07522 430036/ 01548 810017

Next Meeting – Thursday 15th November

Speaker: Nick Tate (the Filling Station area director) **'Being an Apprentice of Jesus Today'**

Future dates: 15th November (no meeting in December)

Sound & Vision 5

An Audio Visual Experience
by
Mike Wynne-Powell



Friday
25th January 2019

Ringmore Parish Room
doors open 7.00 pm
7.30 pm start

Entrance by £5 donation
towards Church funds
to include a glass of wine & nibbles

Ringmore Neighbourhood Plan

Devon Communities Together, our independent advisor has now clarified their report following the questionnaire circulated to the parish earlier this year and we await their final version.

The Neighbourhood Plan Steering Group publish below DCT's executive findings under the themes of "Housing, Transport & Traffic, Community, Communication, Economy & Business, Employment and Open Space & Environment" and for those who would like further detail, we intend to publish the whole report during November on the Parish Council website Neighbourhood Plan section. www.ringmoreparishcouncil.giv.uk. If you don't have internet access then you can ask for a paper copy from David on 811212

The responses provided by parishioners will help guide the steering group in the creation of the policies that will underpin the Ringmore Neighbourhood Plan.

Executive Summary – Key Findings

The table overleaf summarises the key findings from the Ringmore Neighbourhood Plan households' survey. The key findings are listed alongside the question responses that provide the evidence to support the finding.

Statistics from the last national census (2011) stated that there are approximately 105 households in the parish representing a population of some 210 people, of these around 190 people are adults over 16 and are the most likely audience for participating in this method of consultation.

The Steering Group organised the delivery of the questionnaire survey to every household in the parish during May 2018. The format of the questionnaire was designed to allow up to five individuals in each household to submit their individual responses. Stamped addressed envelopes were provided to enable residents to return their completed forms directly to Devon Communities Together for analysis.

A total of 58 survey forms, representing 100 individuals responses were completed and returned to Devon Communities Together (DCT). If the age profile of survey respondents is compared to that of the national census we can see that the percentage of "working age" respondents closely reflects that of the census, whilst the percentage of respondents of over 65 is somewhat higher than that of the census.

The return rate achieved indicates that 55% of households and 53% of the adult population of the parish participated in the survey. This provides a good representative sample, and the Steering Group can be confident that they have captured the views of the community.

Key findings from the Ringmore Neighbourhood Plan Household's Survey

Housing

- A. 84% of respondents to this query (80 individuals) indicated that there should be restrictions imposed upon new build housing being available for second homes
- B. 78% of respondents to this query (75 individuals) indicated that they agree that any new housing should provide a minimum of two off-road parking places per unit.
- C. 96% of respondents to this query (93 individuals) indicated that they would support restrictions on roof heights for new developments and redevelopments .
- D. 74% of respondents to this question (70 individuals) indicated that they would support a development that included affordable housing for local people if a need were identified
- E. 88% of commentators on this issue (87 individuals) indicated that they agree that new housing should be of good traditional design suited to the locality

Transport and Traffic

- F. 30% of participants in the survey indicated that they would support some road safety measures in the parish

Community

- G. 73% of commentators on this issue (38 people) indicated that facilities for teenagers in the parish are poor
- H. 70% of commentators on this issue (32 people) indicated that facilities for children under the age of 11 in the parish are poor
- I. 89% of commentators on this issue (33 people) indicated that facilities for parents with babies and toddlers in the parish are poor
- J. The public house "Journeys End" is used by 77% of survey participants

Communications

- K. 64% of respondents to this issue (61 people) indicated that they would accept additional transmitting mast(s) in the parish to improve reception for all residents

Economy and Business

- L. 89% of respondents to this issue (86 people) indicated that they would not support further development of caravan parks and camping sites in the parish

Employment

- M. 74% of respondents to this issue (62 people) indicated that there is no need for new employment opportunities in the parish.

Open Space and Environment

- N. 98% of respondents to this question (97 people) indicated that the peace and rural location of Ringmore Parish including it's proximity to the sea is its most important asset
- O. 97% of respondents to this question (96 people) indicated that maintaining 'Dark Skies' in the parish is important to retain the character of the area at night
- P. 96% of respondents to this question (95 people) indicated that the conservation of heritage buildings in the parish is important
- Q. 94% of respondents to this question (93 people) indicated that maintaining the AONB in which the parish sits is important to the character of the area
- R. 92% of respondents to this question (91 people) indicated that the single lane access into the parish with passing places and Devon Banks as an important part of the character of the parish and should be conserved
- S. 70% of respondents to this question indicated that local roads should not be improved to meet more modern highway standards

IT COULD BE YOU.

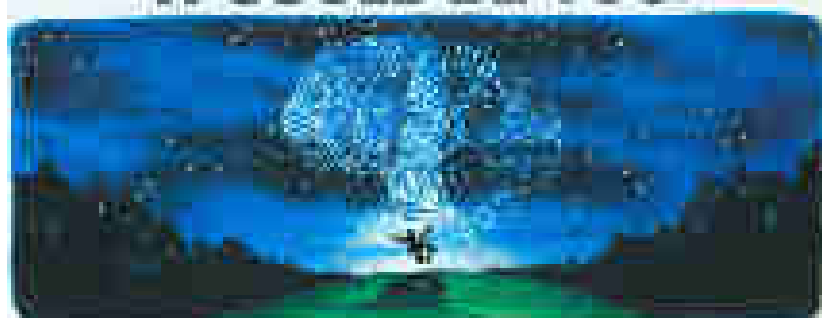

When out walking dogs in our delightful Parish, please ensure that paths are kept clear of dog's mess to the benefit of all parishioners and visitors to the area.



Thursday 14th November, WI
Hall 8.00pm,
EVERYONE WELCOME for
Fun Board Games Evening
(WI Business 7.30pm)



Join us for an evening of fun,
playing board games from your
childhood, with wine and nibbles.

- Quick games
- Slower games
- Games which require no thought at all
 - Games which do require thought
- Use our games
- If you have a favourite childhood game
bring it along

LET'S HAVE SOME FUN!

Ringmore Parish Room

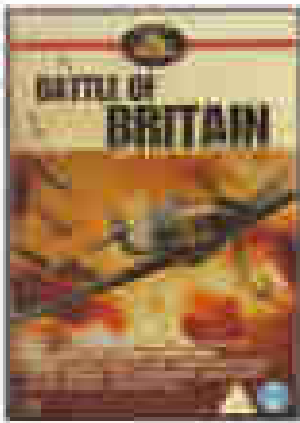
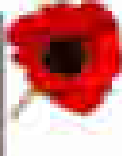
[illegible]

United File categories are in parentheses and are not further

Available at: <http://www.annualreviews.org/contents/2009>

Welcome Drink 7pm
Film 7.30pm *Entry £5
Saturday 17 November

Ringmore Parish Room

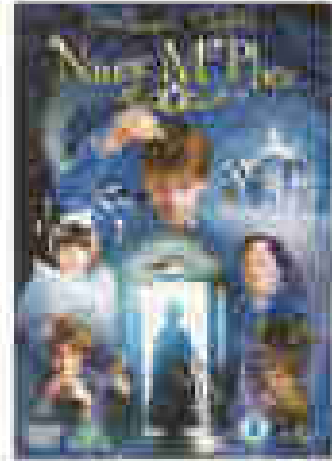

It is important to note that the above results are based on the assumption that the data are normally distributed. If the data are not normally distributed, the results may be biased. In this case, it is recommended to use a non-parametric test, such as the Wilcoxon signed-rank test, to compare the two groups.

Notes on contributors and language and the references

Welcome Tea and cake 4pm
Film 4.30pm
Entry £5 adults
£2 each accompanied child
Saturday 15 December

**If you would like a lift to any of the films please
contact a committee member – numbers below**

Ringmore Parish Room

[illegible]

Barbieri, G. 2003. *La lingua italiana: storia, grammatica, sintassi*. Roma: Carocci.

Welcome Drink 7pm
Film 7.30pm *Entry £5
Saturday 19 January

Ringmore Parish Room Calendar 2019

Available from:
Holywell Stores
Robbie & Roger
(810738)
Michael (810520)
Christopher (810253)
Bob (810121)
WI Christmas Bazaar

GROUP MEETING TRIUMPH

There was no W.I. meeting in Ringmore in October, as it was the turn of Modbury W.I. to host the annual meeting of the Avon Group.



It was the first time that Modbury had hosted a Group Meeting but it was extremely well done. The entertainment was a large singing group entitled "Girls Night Out"; they came from Yealmpton and sang a lovely selection of songs.

The competition set by Modbury was to make "something useful made from recycled plastic". Ali and Yvonne excelled themselves and created a cake stand, decorated and painted, complete with plastic fairy cakes.

We won first prize!

Thank you both very much for all your hard work – it must have taken hours! But as the picture shows, it was well worth it!

CHRISTMAS BAZAAR

Ringmore W.I. Hall
Saturday morning 8th December from 10.30

**Christmas cakes, cards,
holly wreaths, decorations,
Ringmore calendars
All sorts of Christmas gifts
Seasonal raffle**



Tea/coffee, mulled wine and mince pies

FREE ENTRY!



Hi Everybody,

I have been asked to arrange another visit to the Devonport EfW (CHP) Facility by several people in Ringmore. EfW stands for Energy from Waste so, we take all the municipal non-recyclable household waste from Plymouth, South Hams, Teignmouth and Torbay and thermally process it, thus releasing energy which we utilise to create high pressure/temp steam which then drives a turbine and generates electricity. We then recover as much heat energy as possible from the process making it very efficient.

We supply the whole of Devonport Royal Naval dockyard with electricity and we also supply them steam heating by utilising steam that has done useful work in the turbine which, makes the plant even more efficient. This is what CHP stands for, combined heat and power. The whole process is very clean, efficient and reduces waste to landfill by 97%

So, if you ever wonder what becomes of your waste now that it is not dumped in a big hole in the ground and you want to come and have a guided site visit please contact me at:

mike.campbell@mvvuk.co.uk or phone 07796 268851

Once I have enough takers I will sort out some dates. I might even throw in some sandwiches!!

Mike Campbell.

"Holdings"

Operation Christmas Child

It's hard to believe that it is a year since I last asked for help in donating to this appeal, but now is the time to start collection items to go in the shoe boxes. As before these will go to children around the world who are living in difficult or disadvantaged situations.



Last year through your generosity, we were able to despatch 61 boxes, which went to children in Bolivia. Once more I am asking if you could fill a box (or maybe two) with special gifts. Lists of suggested items, leaflets, knitting patterns and boxes will shortly be available in All Saints Church.

Filled boxes may be left with Judy Bull or myself before November 10th.

Thank you

Alison Wynne-Powell

BIGBURY MEMORIAL HALL

NOVEMBER CALENDAR OF EVENTS

<u>Day & Time</u>	<u>Activity</u>	<u>Organiser</u>	<u>Contact no.</u>
Mon. *9.30 – 10.10	Aerobics	Jill Gubbins	810651
*10.15 – 11.15	Pilates	Jill Gubbins	810651
*11.20 – noon	Strong & Steady (plus tea)	Jill Gubbins	810651
19.00 – 20.15	Yoga	Fi's classes will not be continuing	
Tues. 17.30 - 19.30	Youth Club	Juliette Jackson	810307
19.30 – 21.30 (2 nd & 4 th Tues of each month)	Bowls	Dee Fitzgerald	811191
Wed. 9.30 – 11.45	South Hams Shrimps	not currently functioning	
Thurs. 9.30 – 10.00	Fast Fit	Jill Gubbins	810651
*10.15 – 11.15	Pilates	Jill Gubbins	810651
19.30 – 21.30 (3 rd Thurs. of month excl. Dec & Aug)	South Hams Filling Station	Gilbert Snook	810017

November events:

Sat. 10th : 7.30pm Quiz in aid of British Legion.

Sunday 18th : 7.30pm Churchfitters (Villages in Action event).

Wed. 28th : 3.30 – 5.00pm Fashion Show in aid of St. Lawrence Church

Future events:

Friday 7th December: Wine tasting – details next month

Friday 11th January: Quiz night – details next month



JAZZ AT THE FISHERMAN'S AVETON GIFFORD

"Kingsbridge Jazz Club" is now firmly established at **The Fisherman's Rest** on the first Tuesday of the month, starting at 7.30pm (doors open 6.30). It has become a unique venue, much loved by the many top Jazz Bands who perform there.

We have professional and international musicians who play not only in the UK but around Europe and as far afield as New Orleans - some indeed have been granted the freedom of The City of New Orleans.

Come along and enjoy the high standard of live music that you would normally only expect to experience at a large city venue.
Bands for the next 2 months are as follows:

6th November ~ John Maddocks Jazzmen – 4th December ~ Subscribing Members' Christmas Party

www.aveton-gifford.co.uk/facilities/kingsbridge-jazz-club

www.facebook.com/kingsbridgejazzclub

**MINUTES OF A MEETING HELD ON 9 OCTOBER 2018
IN THE W.I. HALL, RINGMORE AT 7.00 PM**

Present	Cllr Jenny Williams	JW	In the Chair
	Cllr Richard Baker	RB	
	Cllr Andrew King	AK	
	Cllr David Vincent	DV	
Apologies	Cllr Jeremy Deverson	JD	
	Cllr John Reynolds	JR	
	District Cllr Beth Huntley	BH	
	County Cllr Rufus Gilbert	RG	
In attendance	Peter Javes		Clerk

Members of the public present: 1

131/18 OPEN SESSION

WI Charity of the Year

Mrs. Jackie Tagent addressed the meeting about the WI's Charity of the Year for 2019. In 2018 it had supported the Night Landing Site and proposed to support the provision of new or additional defibrillators in the parish. The meeting discussed the idea and AK agreed to get quotes for replacement machines. JW would contact Parkdean to see if the caravan park had its own defibrillator. AK
JW

It was noted that the latest machines needed to be connected to a 240v mains supply. This was to power a very low wattage heater designed to dispel moisture.

132/18 DECLARATIONS OF INTEREST

None

133/18 MINUTES OF THE PREVIOUS MEETING

IT WAS RESOLVED THAT the minutes of the meeting held on 10 September 2018 be accepted as a correct record
Resolution **carried unanimously**. The minutes were signed by the Chairman.

134/18 MATTERS ARISING

134.1 Shed on NT land: Nothing to report.

134.2 Bowling Green Registration: Ongoing.

134.3 New Resident Welcome Pack: DV had circulated the latest draft which was now adopted to be given to new residents in the parish.

134.4 Lending Policy for Marquee: There would be no charge for parish organisations to use the marquee. Private parties would be charged £50 plus the insurance excess in the event of any damage the subject of an insurance claim. DV
The policy for the apple pressing equipment would be decided at the November meeting.

135/18 NIGHT LANDING SITE

It remained for the fencing work to be done and the water trough to be invoiced.

Clerk's note: Subsequent to the meeting the SHDC grant of £1,700 had finally been paid into the bank account. Thus a total of £13,558.62 had been raised for the project and costs incurred or committed of £9,118.06 leaving a balance of £4,440.56 to be applied to other projects, such as defibrillators, see minute 131/18 above.

136/18 CHURCH CLOCK

DV had not sought a quote for repair since the clock now seemed to be working.

137/18 PLANNING**137.1 Permission in Principle**

Awaiting BH to clarify some points that were unclear.

BH

137.2 Decided applications

- 2342/18/FUL Higher Manor Farm, Ringmore, TQ7 4HL
Demolition of existing garden store, construction of a new single storey dwelling and associated landscaping and boundary treatments. DECISION: Conditional Approval

- 2568/18/TPO Ringmore Vean, Lower Manor Farm TQ7 4HL
Works to a TPO Tree Elm - reduce boughs on North East side by 2 metres, overhanging footpath, intruding on neighbouring property, crown height reduction by 2.5 metres. Works to reduce leverage on bank and retain tree for screening.
DECISION: Refusal

138/18 FINANCE

Bank balances as at 30 September 2018 £25,374.56

Payments to be paid electronically:-

John Butler Services	Roof ridge repair for hall	1,259.59
HMRC	Administration – clerk's income tax	61.80
Peter Javes	Administration- printer ink cartridges	44.60
Peter Javes	Administration- September	97.41

TOTAL **1,463.40**

The above payments include VAT where applicable.

The fencing works and relocation of the water trough for the NLS are outstanding.

The WI had given a cheque for £1,049.66 to meet the net cost of the roof repairs for the hall.

Subsequent to the meeting SHDC had paid £1,700 being the TAP grant for the NLS.

The following sums are held on behalf of :-

Ringmore defibrillator fund	£580.00
Neighbourhood Plan	£3,484.00
Night landing site balance	£4,450.56
PPP	£10,800.00

139/18 COMPLAINTS and OTHER POLICIES

All policies would need to be reviewed before the end of the financial year to satisfy the auditor:-

- Code of conduct
- Complaints
- Data privacy
- Financial regulations
- Internal control
- Risk management
- Standing orders

140/18 NEIGHBOURHOOD PLAN (NP)

The Steering Group had responded to the comments raised by Devon Communities Together. Three members of the steering group would be attending a training course.

141/18 ITEMS FOR THE NOVEMBER MEETING

- Meetings calendar 2019, query move to 2nd or other Tuesday of the month
- Defibrillators
- Additional litter bin to receive dog waste
- Recycling poster for Ringmore News, as reproduced in Bigbury News

DATE OF NEXT MEETING: Tuesday 11 November 2018 at 7.00pm



Serving Modbury and Ivybridge from:

Bigbury - Bigbury-on-Sea - Challaborough - Kingston - Ringmore - St Ann's Chapel

Serving Ivybridge from:

Ermington - Ludbrook - Modbury - Ugborough

Journey times - from 26th September 2015 Saturdays only (except Public Holidays)

Arrival in Modbury 1135
outside Pickles hardware store
Departure from Modbury 1740

Arrival in Ivybridge 1205
Leisure Centre (Co-op) and Station
Departure from Ivybridge 1710

**Fare Car 7 is operated by
Ivy Cabs 01752 895555**

To use this service you must book your journey one working day in advance with Ivy Cabs. Please call between 8am and 5pm.

You will be given an approximate pick-up time - please be ready as this is a shared service and other passengers may need to be picked up en route.

Fares

All fares are per SINGLE journey

Zone 1 to/from Modbury **£2.80**

Zone 1 to/from Ivybridge **£3.50**

Zone 2 to/from Ivybridge **£2.80**

These fares are subsidised. There are no further reductions for National Bus Pass holders, children or other categories, except children under 5 who travel free.

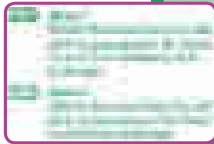

Serving Kingsbridge from:

Bigbury - Bigbury-on-Sea - Challaborough - Kingston - Ringmore - St Ann's Chapel

Journey times - from 24th February 2016 Wednesdays only (except Public Holidays)

Arrival in Kingsbridge 1030

Departure from Kingsbridge 1230

Drop off/pick up points in Kingsbridge:

Bus Station, Top of Fore St, Morrisons Supermarket, Hospital

**To book Fare Car 17 please call
One 2 One Taxis 07766 406129**

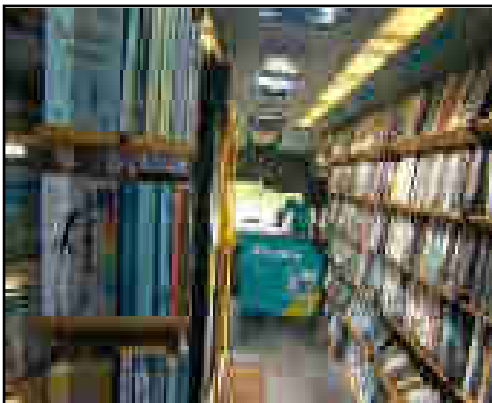
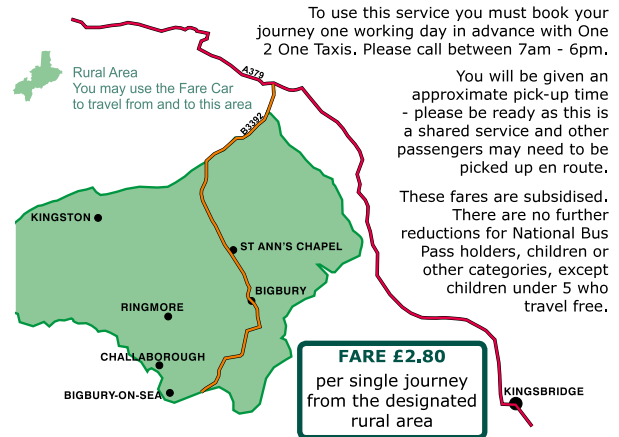

Mobile Library Service - 2018

Jan 2 and 30, Feb 27, Mar 27, Apr 24, May 22, Jun 19, Jul 17,
Aug 14,

Sep 11, Oct 9, Nov 6, Dec 4

Ringmore Church: 11.50 to 12.20

Bigbury on Sea, Cleveland Drive: 12.40 to 13.25

Bigbury Green: 14.00 to 14.30

It's not the arrival of grandchildren that suddenly makes a man feel old. Its the sudden realisation that he's married to a grandmother!



Rainfall locally, October Actual: 56 mm

10 Year Low: 21 mm (2015) 10 Year High: 141 mm (2013) 10 Year Average: 80 mm

Useful websites:

South Hams District Council:

www.southhams.gov.uk

Devon County Council:

www.devon.gov.uk

Report lost property to police:

www.reportMyloss.com

Report highway problems & faults:

[www.devon.gov.uk/road maintenance](http://www.devon.gov.uk/road%20maintenance)



*****LOCAL'S OFFER*****

This Winter, use the secret code "Ring-a-ding-ding" when you arrive at The Shack to unlock our special offers menu

Big Plates - Small Prices

Offers menu available until 31st March 2019



We offer Domestic, Commercial and Solar PV Services

- Domestic Electrical
- Commercial & Agricultural Electrical
- Testing & Inspections
- Home Automation
- Fire & Security
- EV Charging
- Electrical Heating
- LED Lighting
- Solar PV Installation
- Solar PV Monitoring
- Solar PV Servicing
- Solar Panel Cleaning
- Solar iBoost Installation
- Solar Battery Storage

01548 550909 - info@danielknightelectrical.com - 07970 809978

www.danielknightelectrical.com

Anne Valley Meat & Valley View Cafe

**FREE
LOCAL
DELIVERY**

**NEW
website**
Click &
Collect now
available

www.annevalleymeat.co.uk

**Rake Farm, Loddiswell &
6 Church Street Modbury Loddiswell**
Shop: 01548 550413 Cafe: 01548 559126
Modbury: 01548 830240

KINGSBRIDGE EYE CARE GROUP

Clinical Excellence

Call us to book your appointment today.

Full Eye Health Examinations

Contact Lens Specialists

Retinal Photography & Macula

Pigment Density Scan

Glaucoma Examinations

OCT Eye Scanning Examination

Tailor-made lenses and spectacles

Luxury Designer Brands

Kingsbridge Eye Care
1 The Promenade,
Kingsbridge, TQ7 1JD
01548 856854

Nigel Frost Optometrist
3, Chene Court,
Modbury, PL21 0QJ
01548 830944

Salcombe Eye Care
84, Fore Street,
Salcombe, TQ7 1JD
01548 843207

www.kingsbridgeeyecare.co.uk

REFLEXOLOGY

FOR YOUR PHYSICAL, MENTAL AND
EMOTIONAL WELLBEING

TREATMENT ROOMS (UNWIND, BIGBURY
AND THE HAVEN, KINGSBRIDGE)
AND MOBILE VISITS

GIFT VOUCHERS AVAILABLE

SERVANE CAPPS

MAR/ABC LEVEL 3
QUALIFIED REFLEXOLOGIST
01548 810988
07814484156
servanecapps@gmail.com



Holiday Accommodation Kimberley, Ringmore

Separate Weekly Self Catering Annex sleeps 4
or
Daily B&B with Private Bathroom.

Delightful Edge of Village Position
Sea and Country Views

Please call 01548 811115
www.kimberley-annex.co.uk



Tel: 01354 724118 Mobile: 07710453118
www.srplumbingheating.co.uk

- LPG, Gas & Oil • Plumbing • Heating
- Boiler Service and Repairs • Bathrooms
- Domestic Electrical Installer
- All Work Guaranteed • Ringmore Based



Computer Problems?

Call

TGO

Web Services Ltd

**Locally Based, Quick Service,
Reasonable Rates**

WE CAN HELP WITH:

- Windows/Internet PC's and Macintoshes • Laptops • PD Repairs •
- Hardware Installation • Hardware Upgrades • Virus Removal •
- Virus Removal • Data Recovery • Online Safety • Insurance •
- Laptop repairs • Computer Turn-over • Wireless Help •
- IPG Maintenance • Network Troubleshooting •
- Customised VGA Internet Security Routers •

**Affordable and effective
computer repairs & support.
Fast, reliable Service.
Clear, helpful advice.**

Call Phil on 01548 810628 or
E-mail: phil@tgoweb.co.uk

Unwind Hair Salon

01548 810000
01753 411111

Ladies - Gents - Children - Bridal

With over 15 years hairdressing experience Unwind can offer you the best in hair treatment & advice. Please don't hesitate to get in touch if you would like to book an appointment or a free consultation.

11.00am - 10.00pm - 7 days a week

FREE PARKING

Krista Pickering
01548 810000 / 07808645981
www.unwindinbighury.co.uk
unwindhairbighury@gmail.com

SHIEPPARDS

Your Local Accountants

CHARTERED ACCOUNTANTS

Full Audit, Accountancy and
Taxation Service

First Meeting Free

Free Parking

www.shieppardsaccountants.co.uk

Email: accounts@shieppardsaccountants.co.uk

01752 320333

22 The Square, The Millfields
Plymouth PL2 1 3JX

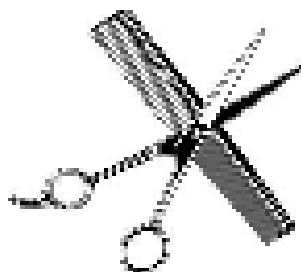

Julie

Mobile Hairstylist
Ladies & Gents

For an Appointment

Telephone 01548 810634

To advertise in the
newsletter please contact
David on 811212 or via email
to ringmorenews@gmail.com

Varying ad sizes and prices
available

Erger Tuck's Take Away

CHALABOROUGH BAY
Tel 01548 810 123

Award-winning

FISH & CHIPS

Pasties - Pizzas - Pies

Salcombe Dairy Ice Cream

Beach Goods - Wet Suits
Boards for Hire

Open from mid October
10.00am - 10.00pm

A.M. KING & SONS

Let the Kings make your home a castle

All aspects of building work and renovations undertaken

Bespoke double glazed wooden windows and doors

New kitchens and bathrooms

Interior and exterior decoration

We now provide a profile matching service for architrave
and skirting

Digger and driver for hire

01548 810892

01548 811210

01548 810570

07855 829936

amkingandsons@outlook.com



Domestic & Commercial
Electrical Contractors

Over 20 years serving the local area
Fully NICEIC approved contractor

Tel: (01752) 896183

Mob: 07971 855852

or email:

enquiries@chapmanelectrical.biz



J B S

John Butler Stonework

Quality Stonework

Building & General Maintenance
Free Estimates
Efficient Service
Based in the South Hams

John Butler Services

Plumbing Maintenance and Repairs

Hot Water Systems

Boiler Service and Repairs
Power flushing of central heating systems
Gas, LPG and Oil
Caravan and Holiday Home Safety Checks
Gas Safe Registered
Emergency Call Outs

Tel: 01548 810462 / 07977 962091

MATTHEW BISSEX ARCHITECTURAL DRAWINGS LTD

PLANNING AND BUILDING REGULATIONS APPLICATIONS

PLANS DRAWN FOR EXTENSIONS

LOFT CONVERSIONS,

CONSERVATORIES, NEW

BUILD HOUSING,

LISTED BUILDING APPLICATIONS

ACCREDITED SAP ASSESSOR

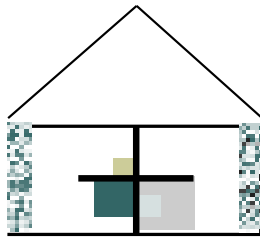

VISIT OUR WEBSITE AT: www.mbad.co.uk

FOR A FREE QUOTE ON PLANS FOR YOUR BUILD PROJECT

CONTACT MATTHEW ON 01761 436861 OR
MOBILE 07843 286857

F. W. Jarvis & Sons Electrical Contractors

Est. 1964

- New Installations & Rewires
- Inspection & Testing
- Electrical Heating Systems
- Lighting

All Work Guaranteed



Call Michael or Brian
Tel. 01548 810438

Turtle Farm Produce



Winter: October-Mid March Fri-Sat

11.00-4.00

Summer Mid March-End Sept. Wed-Sat

10.00-6.00

Plants – Many Shrubs & Climbers

“HOME PRODUCED” Pork, & Lamb,

Free Range Eggs, Marmalades & Chutneys,

Wild Bird Food, Seasonal Vegetables &
Potatoes

Phone evenings 01548 810923. We can Deliver

We are in the polytunnel on top of the hill at Bowling Green Cross.
Two ways in: The turning on the bend before the golf course or on
the Bigbury Village to Challaborough/B-on-S road.

FINE SHINE CLEANERS

Domestic and Commercial

- Carpet, Upholstery & Rug Cleaning
- Spring Cleans, Builders and End of Tenancy
- Key Holding and Changeovers
- All hard floors cleaned & polished
- Pressure Washing—Paths, Houses & Walls
- Car-Boat-Caravan Wash & Valet
- Detailing
- Gutter Vacuuming, Fascias and Soffits
- Window Cleaning

www.fine-shine.com
info@fine-shine.com

PHONE:
01548 854313

Unit 10 Orchard Industrial
Estate, Kingsbridge TQ7 1SF

KINGSBRIDGE EYE CARE GROUP

The Framwork, Kingsbridge Tel 01548 816234

Clinical Excellence

- Full Eye Health Examinations
- Contact Lens Specialists
- Retinal Photography and Macula Pigment Scan
- Glaucoma Examinations
- OCT Eye Scanning Examinations
- Lowry Designate Results

Nigel Frost Optometrist
1, Chase Court
Modbury
01548 856844

Salcombe Eye Care
24 Five Trees
Salcombe
01548 843207

www.kingsbridgeeyecare.co.uk



GEORGE H.W. ROSEVEAR
& COMPANY

A DIVISION OF HOLBROOK ASSOCIATES

ACCOUNTANCY, TAXATION AND
COMPANY SECRETARIAL SERVICES

01548 831427

3 MODBURY COURT, 32 CHURCH ST.,
MODBURY, DEVON, PL21 0QR

george@holbrookass.com

HOLYWELL STORES



Your one-stop shop

Premier
Amazing Value Locally

UNDER NEW OWNERSHIP

HELLO TO YOU ALL FROM JAS, JAS, SUKH, HARMAN & ARASH

WE ARE ALL REALLY EXCITED ABOUT MOVING TO
ST ANN'S CHAPEL & ARE LOOKING FORWARD TO MEETING
LOTS OF YOU IN THE COMING WEEKS

PLEASE POP IN AT ANYTIME JUST TO SAY HELLO
SO THAT WE CAN INTRODUCE OURSELVES

BIG THANKS TO RAY, SHARON, ED, HELENA, HILARY & DANE
FOR HELPING US TO SETTLE INTO OUR NEW HOME

PLEASE LET US KNOW IF THERE ARE PRODUCTS YOU WOULD LIKE US TO
STOCK

POST OFFICE OPEN MON—FRI 9am to 1pm

Holywell Stores & Post Office, St. Ann's Chapel, Bigbury



Shop Open

Monday - Saturday 9am - 6pm

7am - 5pm 6th April - 6th May

Sunday 9am - 5pm

Free Car Parking behind the shop

Tel: 01548 310309

Email: holywellstores@msn.com

www.2day.co.uk/holywellstores

The Journeys End Inn

Ringmore
TQ7 4HL
01548 810205
Email: thejourneysend@btinternet.com

Baked Potatoe, JE Chilli & Cheese
£5.00
~~~~~

Cacklers On The 7<sup>th</sup> November  
(Crafting, Chatting Or Maybe Just A Catch-up)  
~~~~~

New Year's Eve Ceilidh Band
Look out for further details next month
~~~~~



## Opening Times

Tues-Friday  
12.00-3.00 & 6-11.00  
Sat 12-11.00  
Sunday 12-10.30

## Food Served

Tues-Sat  
12.00-2.00 & 6-9.00  
Sunday 12.00-2.30