

South West Region

1:250 000* Series Agricultural Land Classification

*Size of region requires 300 maps to be produced at 1:250,000

This map represents a generalised pattern of land classification grades and any enlargement of the scale of the map would be misleading. This map does not show subdivisions of Grade 3 which are normally mapped by more detailed survey work.

1:300 000 at A0

Further information

Details of the system of grading can be found in: Agricultural Land Classification of England and Wales: revised guidelines and criteria for grading the quality of agricultural land: www.defra.gov.uk

For further information about the availability of Agricultural Land Classification data, including more detailed local surveys, please contact the Natural England Enquiry Service on 0845 806 3078 or e-mail enquiries@naturalengland.org.uk

Grade Description

- | | |
|---|------------------|
| 1 | Excellent |
| 2 | Very Good |
| 3 | Good to Moderate |
| 4 | Poor |
| 5 | Very Poor |

Non-Agricultural Land

- | | |
|--------|----------------------------------------------|
| Orange | Other land primarily in non-agricultural use |
| Red | Land predominantly in urban use |

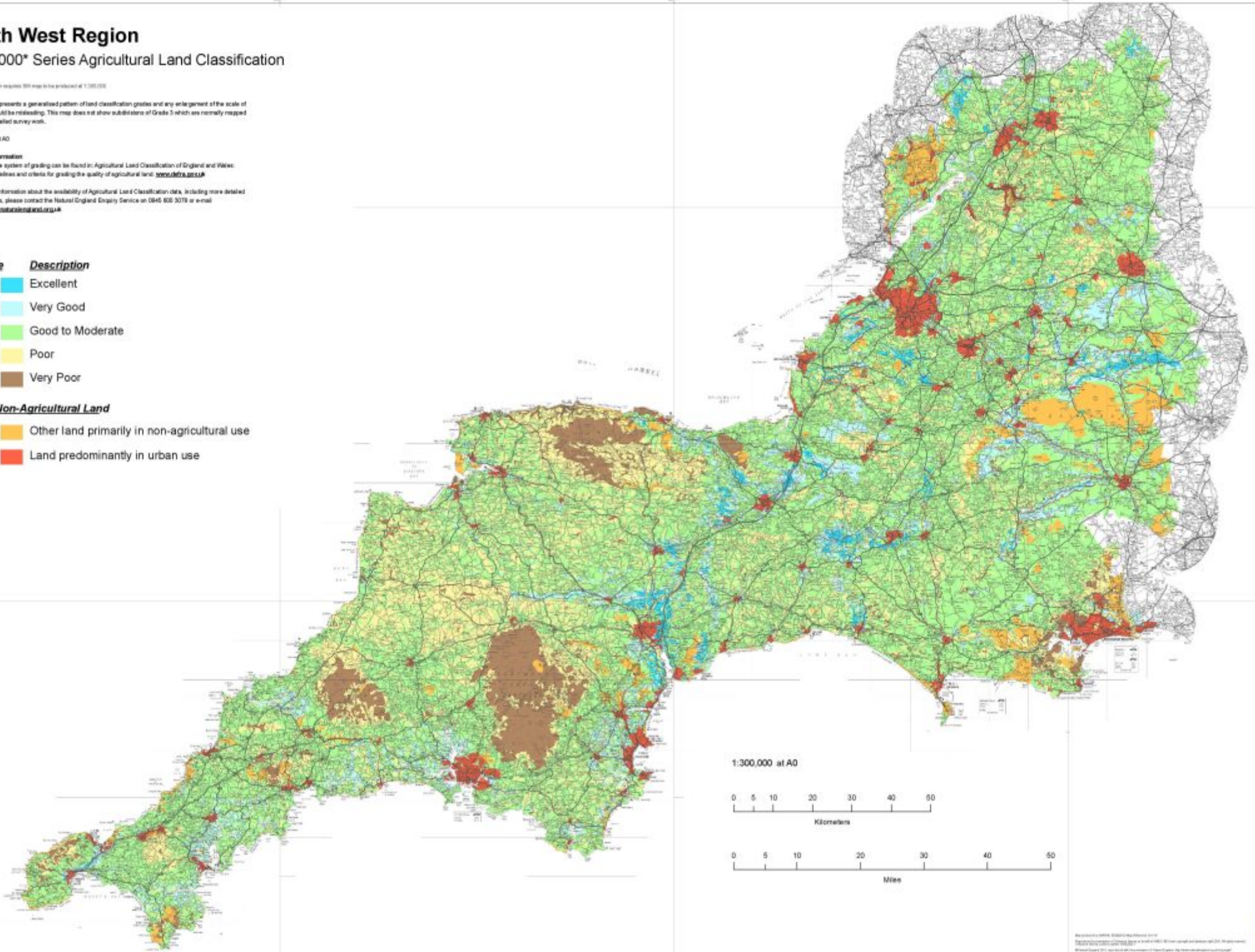

1:300,000 at A0

